

GARY AND PAULA CENTURELLI  
7 LECLAIR DRIVE  
MAP 156 PARCEL 27

ALLEN E. AND SANDRA MCKENNA  
6 LECLAIR DRIVE  
MAP 156 PARCEL 94

STACY ROTONDO  
4 LECLAIR DRIVE  
MAP 156 PARCEL 95

LORELEI A. AND ALBERT A. NOLBANDIAN  
207 CUSHING STREET  
MAP 156 PARCEL 10

M.D. SOMMER, D.L. SOMMER, AND  
JAMES R. SOMMER  
29 PLYMOUTH RIVER ROAD  
MAP 155 PARCEL 19

JOHN B. CRANSTON  
215 CUSHING STREET  
MAP 155 PARCEL 8

BRYAN J. MORRISSEY  
221 CUSHING STREET  
MAP 155 PARCEL 7

LAWRENCE AND SUSAN GUIHAN  
245 CUSHING STREET  
MAP 155 PARCEL 5

TOWN OF HINGHAM  
MAP 156 PARCEL 89

**LEGEND**

- WATERSHED IDENTIFIER
- SWALE/PIPE/STREAM IDENTIFIER
- DET. BASIN/RECHARGE STRUCTURE IDENTIFIER
- DESIGN POINT

- WATERSHED DIVIDE
- SOIL DIVIDE  
NEWFIELDS B  
MERRIMAC A
- TIME OF CONCENTRATION

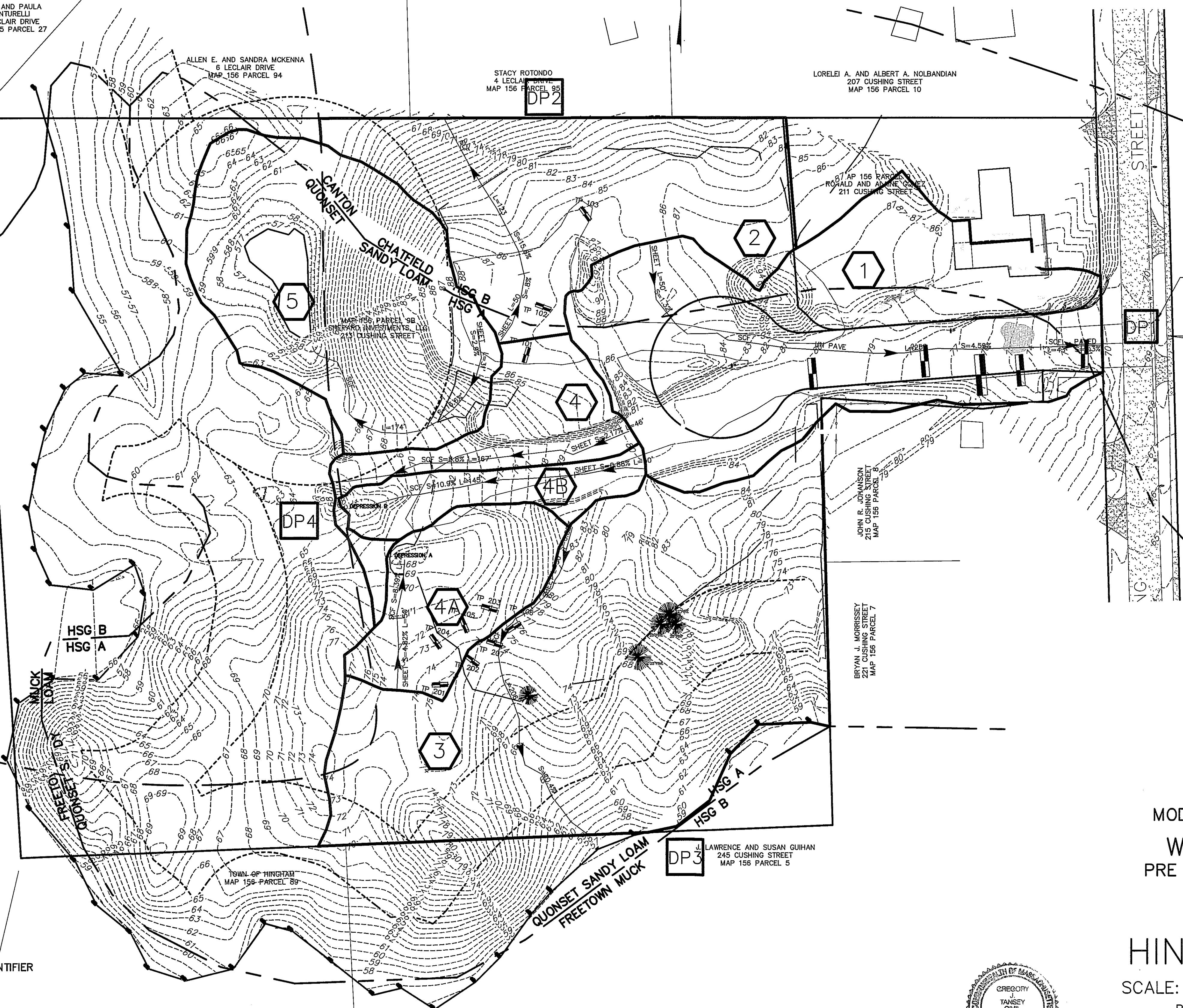

EXISTING UTILITY  
POLE TO BE  
REMAIN IN SERVICE

NO.	DATE	DESCRIPTION	BY
4	9-21-20	RESP TO PB MTG COMMENTS	GJT
3	8-27-20	RESP TO PB MTG COMMENTS	GJT
2	4-27-20	RESP TO COMMENT LTR 4/6/20	GJT
1	3-24-20	MOVE GRADING OUT OF 100' BUF.	GJT

**OWNER**  
JACQUELINE B. MURRAY AND  
KENNETH J. MURRAY, TRUSTEES  
192 NEPONSET STREET  
CANTON, MA 02021

**APPLICANT**  
SHEPARD INVESTMENTS, LLC  
c/o ROBERT SHEPARD  
37 DERBY STREET, SUITE ONE  
HINGHAM, MA 02043

**COREY'S WAY  
MODIFIED SUBDIVISION PLAN  
WATERSHED PLAN  
PRE DEVELOPMENT CONDITION**  
FOR  
213 CUSHING STREET  
IN  
**HINGHAM, MASS.**

SCALE: 1"=40' FEBRUARY 25, 2020

**ROSS ENGINEERING COMPANY INC.**  
PROFESSIONAL ENGINEERS - LAND SURVEYORS

683 MAIN STREET  
NORWELL, MASS. 02061  
(781)659-1325

