

DATE SUBMITTED: _____
 DATE APPROVED: _____

 HINGHAM PLANNING BOARD

FOR REGISTRY USE ONLY



SEPARATOR ROW -
 PROP. 4 CULTEC C125
 SUBSURFACE LEACHING CHAMBERS
 WRAPPED IN FILTER FABRIC
 W/ GEOTEXTILE BELOW
 PLACED IN 33.5' W x 72.75' L CRUSHED
 STONE ENVELOPE
 BOT OF STONE = 134.00
 TOP OF CHAMBER = 136.00
 TOP OF STONE = 138.00

I HEREBY CERTIFY THAT THIS PLAN HAS BEEN PREPARED IN CONFORMANCE WITH THE RULES AND REGULATIONS OF THE REGISTER OF DEEDS OF THE COMMONWEALTH OF MASSACHUSETTS.

Dan J. Ahly 12/7/2020
 PREPARED BY (SIGNATURE) DATE

I HEREBY CERTIFY THAT THE UTILITIES WERE INSTALLED AT THE LOCATIONS AS SHOWN ON THE PLAN.

Dan J. Ahly 12/7/2020
 PREPARED BY (SIGNATURE) DATE

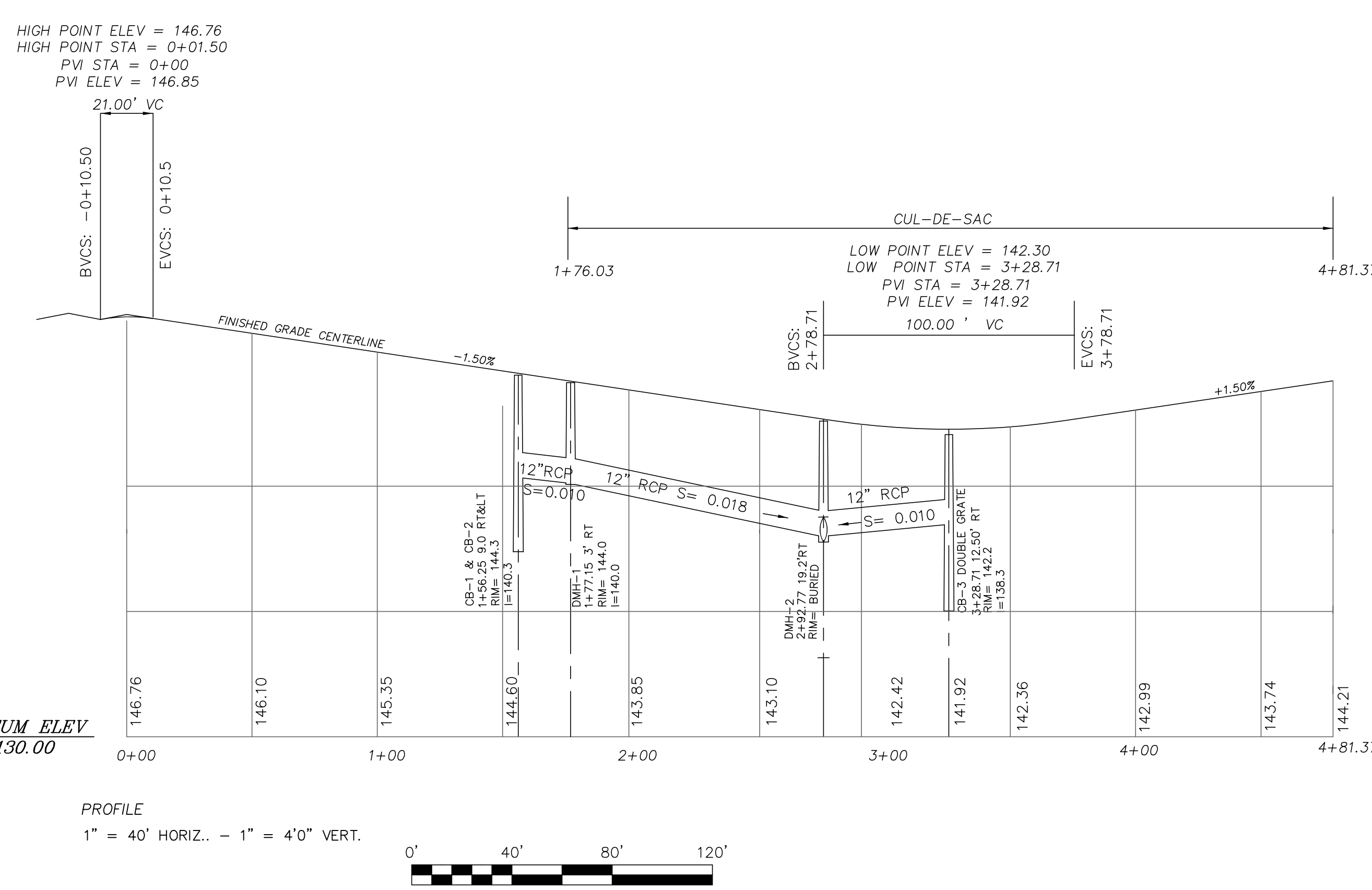

	MORSE ENGINEERING CO., INC. 10 NEW DRIFTWAY P.O. BOX 92 SCITUATE, MA 02066 (781) 545-0895	PROJECT: CRANE DRIVE DEFINITIVE SUBDIVISION HINGHAM, MASSACHUSETTS	DESIGN: JMH JOB NO: 18-252/371 DATE: 12/7/2020 REV:
	OWNER: CHRISTOPHER SHAUGHNESSY	PLAN TITLE: ROADWAY AS-BUILT PLAN	SHEET: 1 OF 1