

W.S. 1
 Area = 10,303.9 sf
 CN = 55
 Tc = 6.0 min.

POSTDEVELOPMENT STORMWATER MANAGEMENT ANALYSIS

NRCS SOILS CLASSIFICATIONS:
 289C HINKLEY-GRAVELLY SANDY LOAM; HSG-A
 110C CANTON-CHATFIELD-ROCK OUTCROP; HSG-B

W.S. 5
 Area = 5397.1 sf
 CN = 98
 Tc = 6.0 min.

W.S. 2
 Area = 88,059.7 sf
 CN = 65
 Tc = 6.0 min.

W.S. 3
 Area = 7227.4 sf
 CN = 51
 Tc = 6.0 min.

W.S. 4
 Area = 22,711.4 sf
 CN = 86
 Tc = 6.0 min.

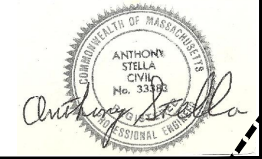
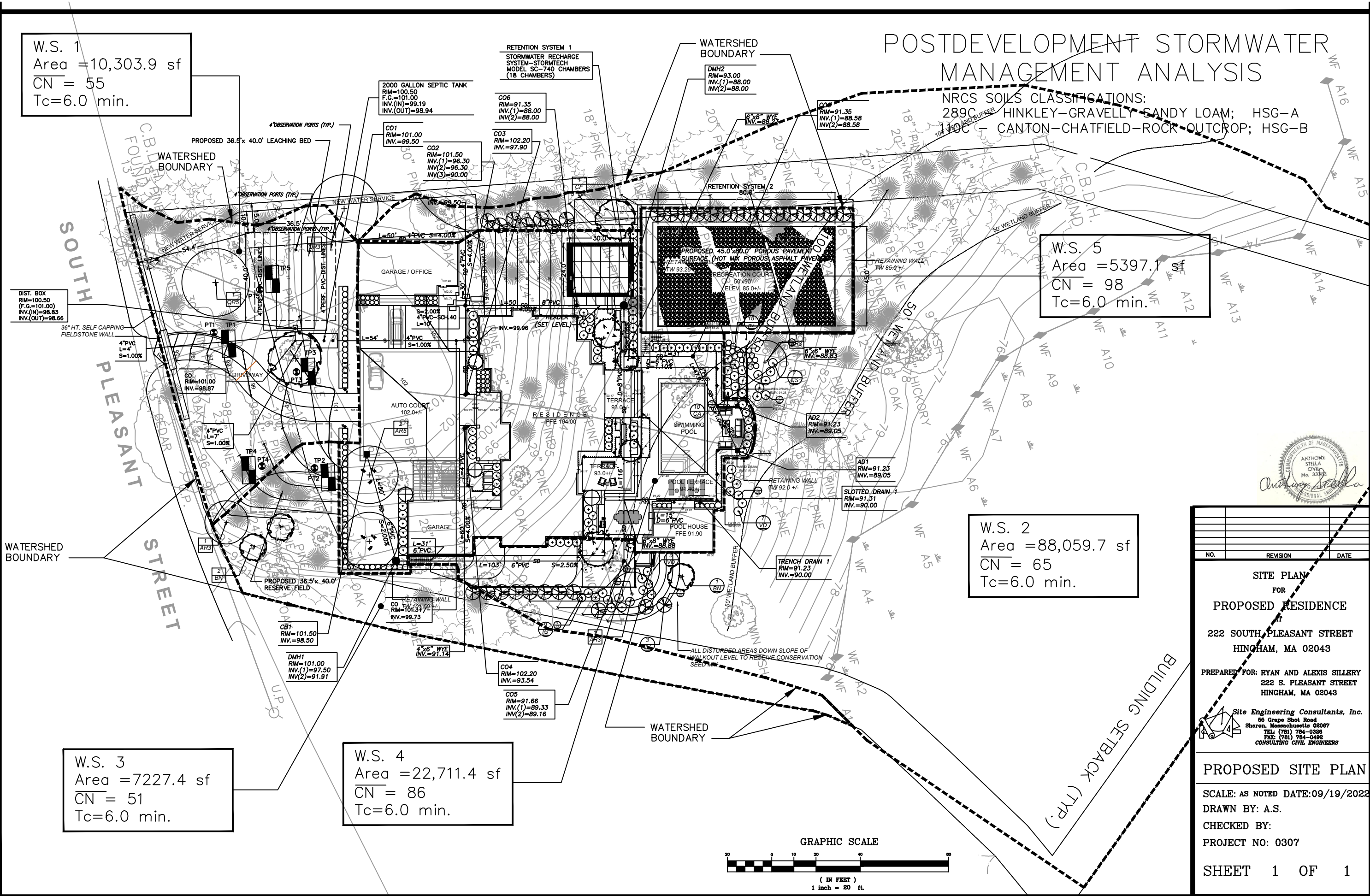

NO.	REVISION	DATE

SITE PLAN
 FOR
PROPOSED RESIDENCE
 AT
 222 SOUTH PLEASANT STREET
 HINGHAM, MA 02043
 PREPARED FOR: RYAN AND ALEXIS SILLERY
 222 S. PLEASANT STREET
 HINGHAM, MA 02043
 Site Engineering Consultants, Inc.
 55 Grape Shot Road
 Sharon, Massachusetts 02087
 TEL: (781) 784-0328
 FAX: (781) 784-0492
 CONSULTING CIVIL ENGINEERS

PROPOSED SITE PLAN
 SCALE: AS NOTED DATE: 09/19/2022
 DRAWN BY: A.S.
 CHECKED BY:
 PROJECT NO: 0307
 SHEET 1 OF 1

