

STORMWATER RECHARGE CROSS SECTION DETAIL, TYP.
N.T.S.

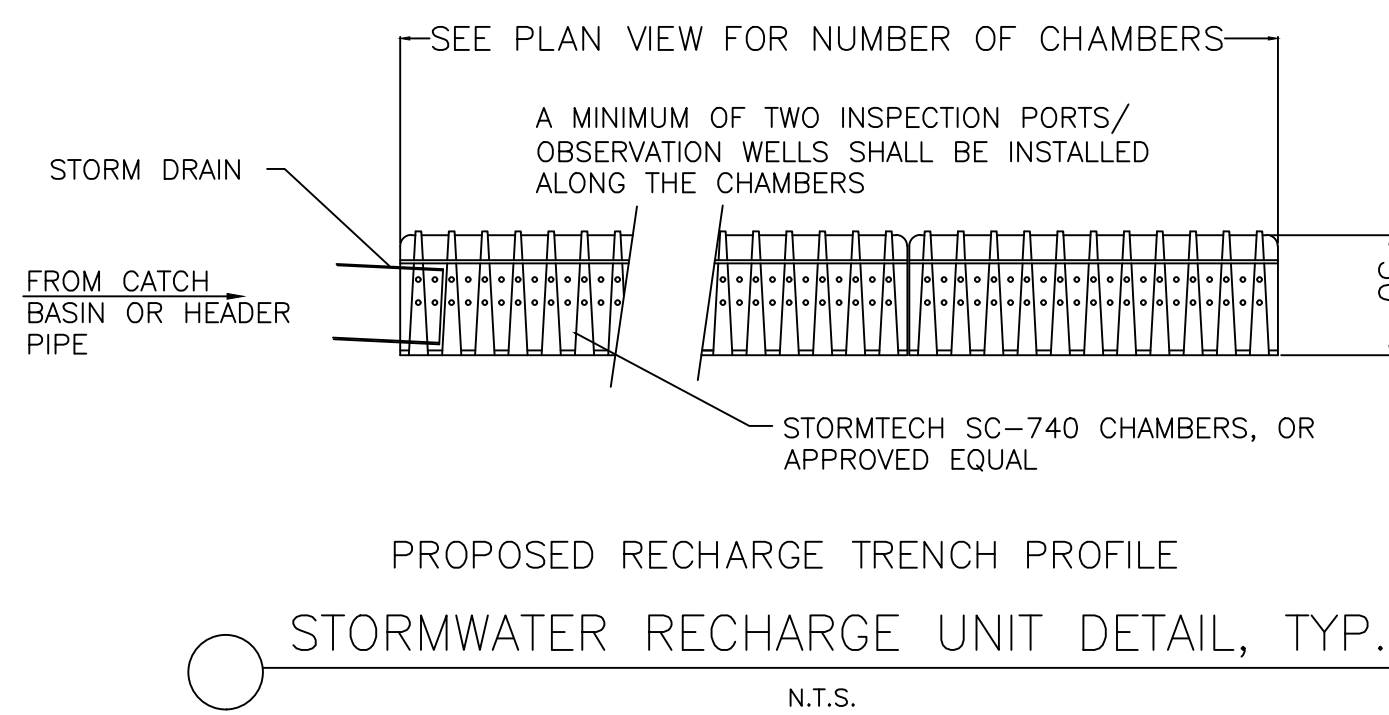

PROPOSED RECHARGE TRENCH PROFILE
STORMWATER RECHARGE UNIT DETAIL, TYP.
N.T.S.

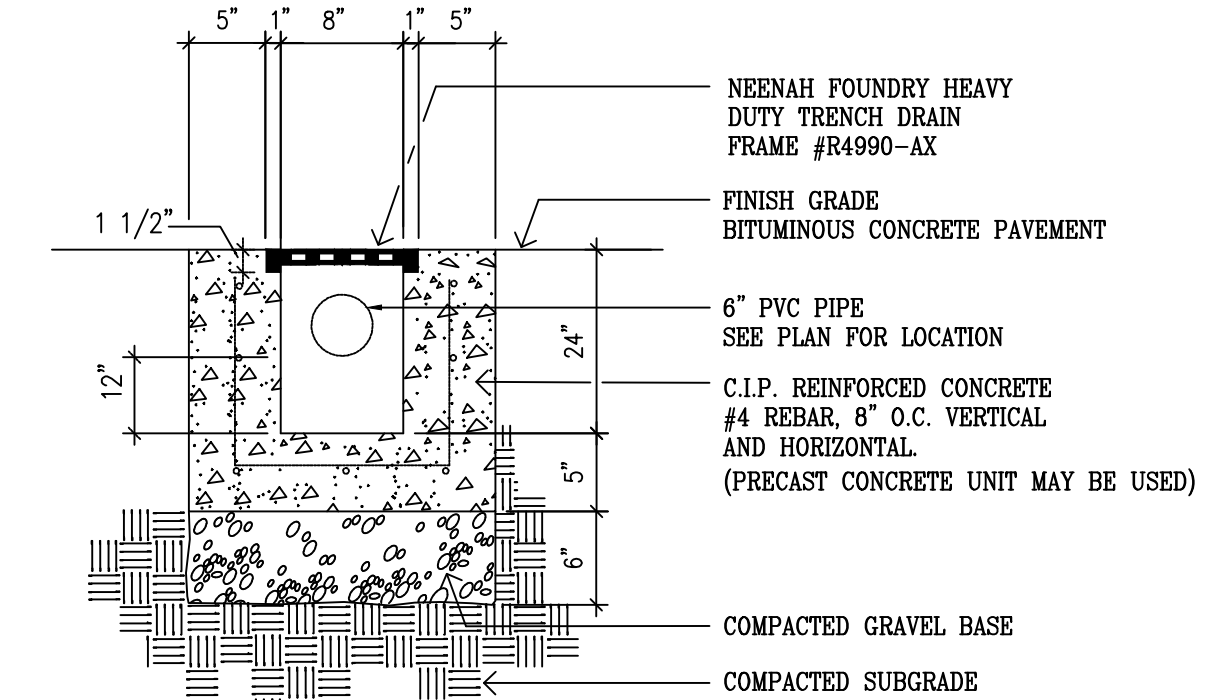

TRENCH DRAIN DETAIL
N.T.S.

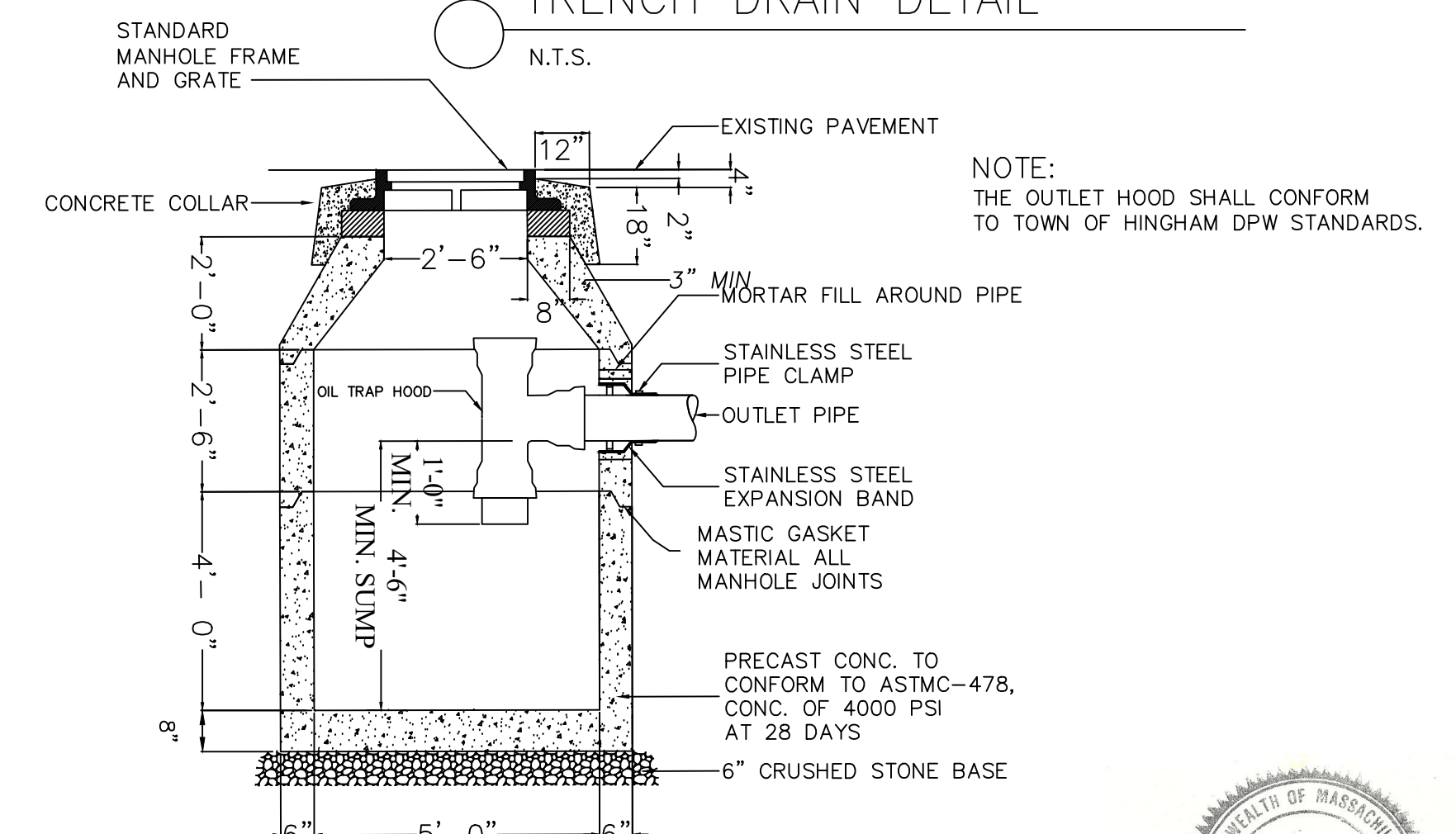

DRAIN MANHOLE W/4' SUMP DETAIL
N.T.S.

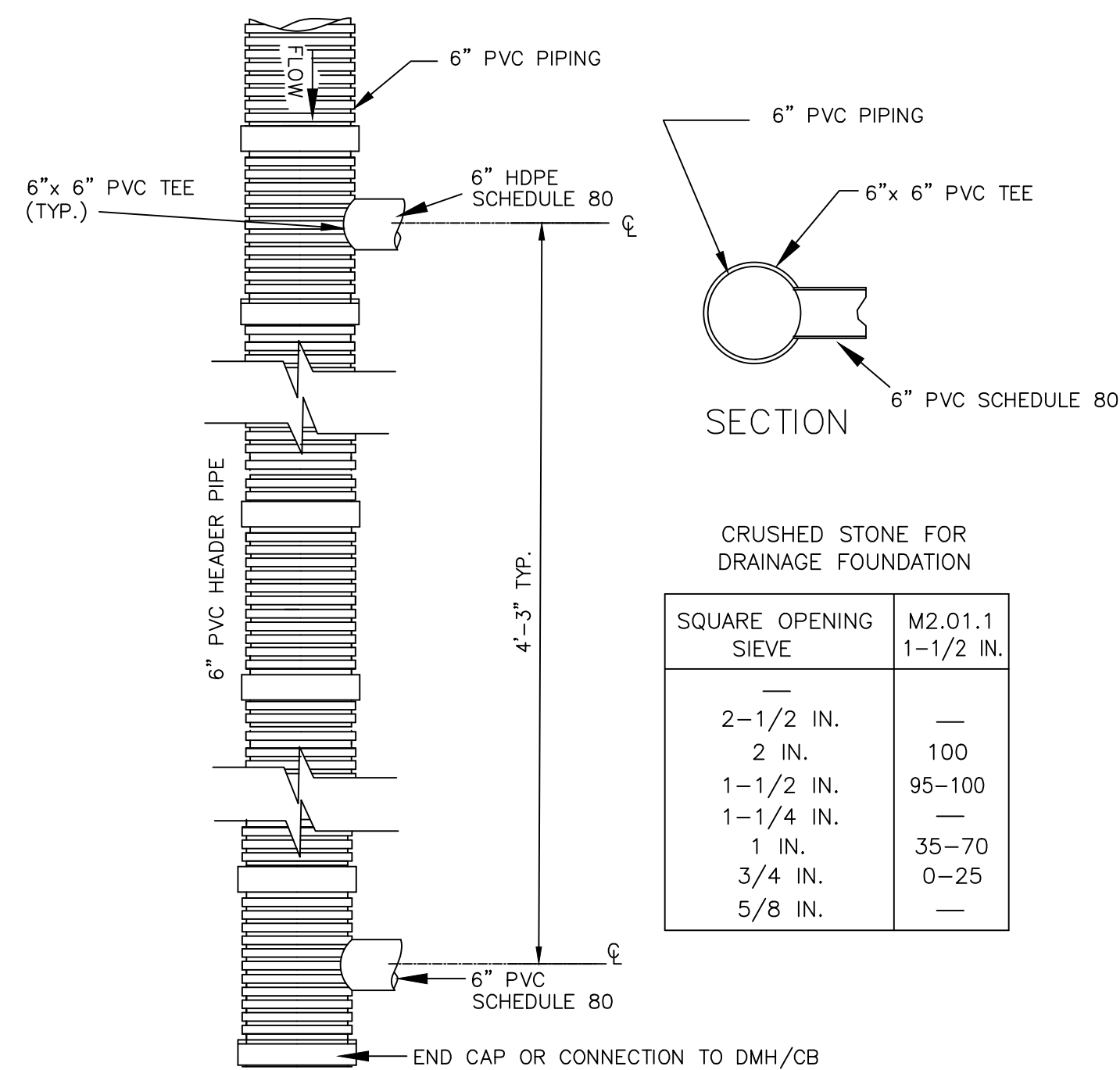
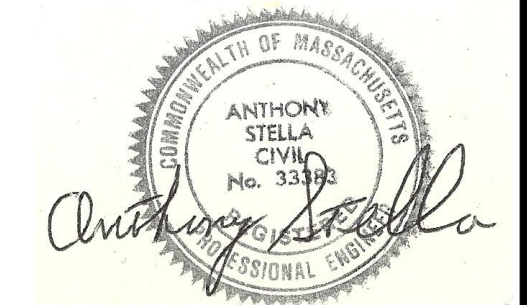

CRUSHED STONE FOR DRAINAGE FOUNDATION

SQUARE OPENING SIEVE	M2.01.1
2-1/2 IN.	—
2 IN.	100
1-1/2 IN.	95-100
1-1/4 IN.	—
1 IN.	35-70
3/4 IN.	0-25
5/8 IN.	—

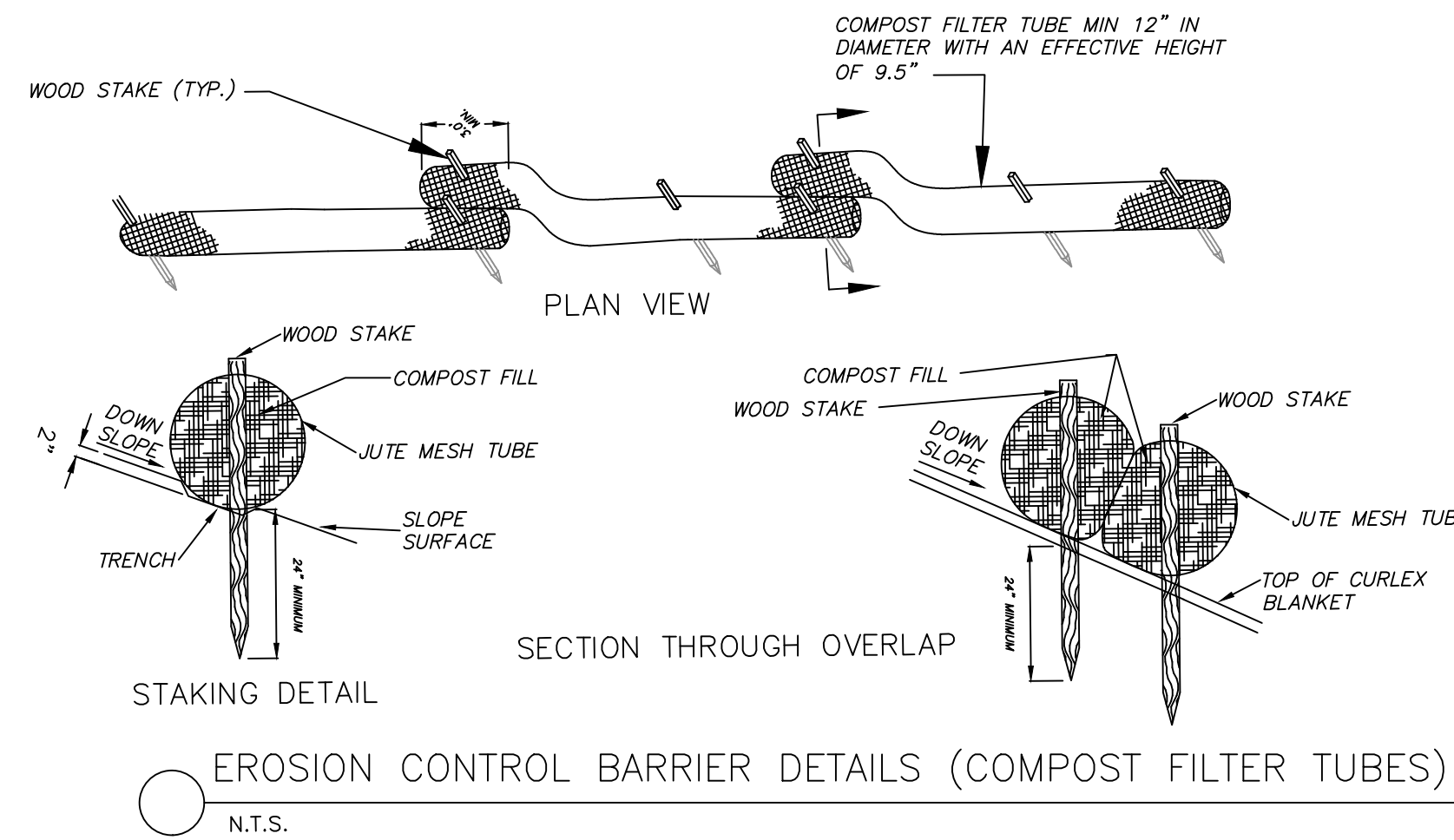

EROSION CONTROL BARRIER DETAILS (COMPOST FILTER TUBES)
N.T.S.

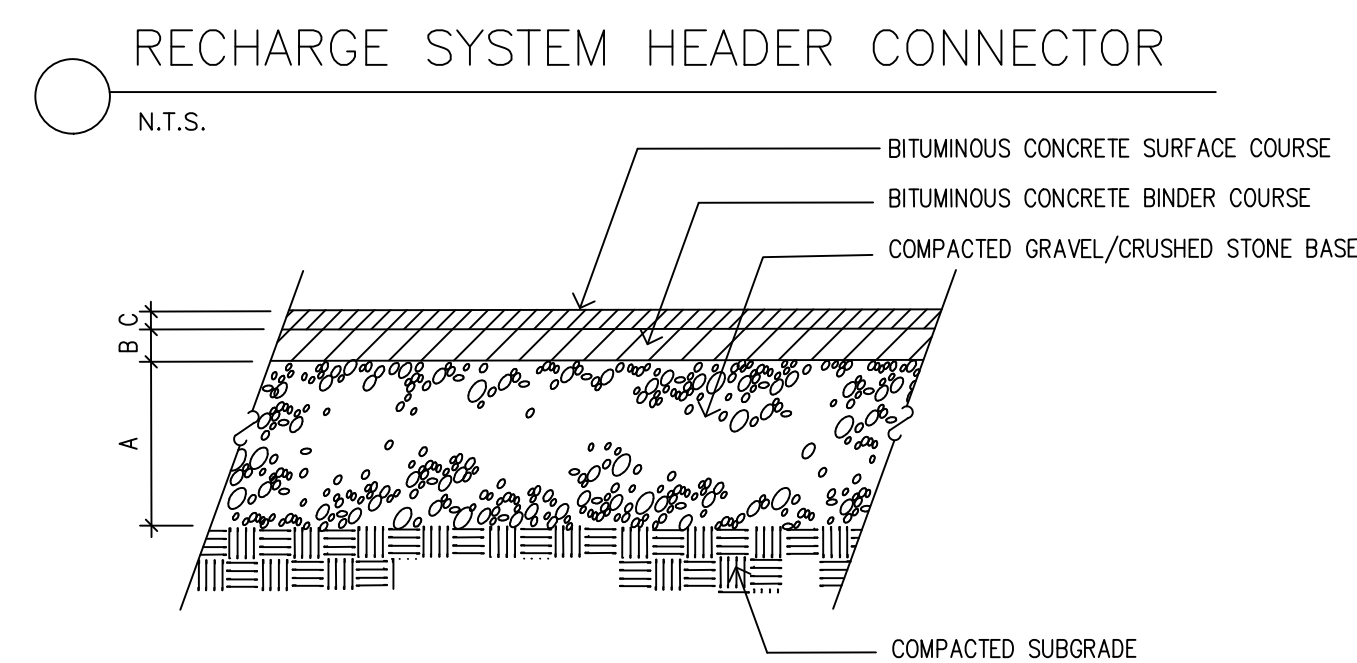

	A	B	C
BIT. CONCRETE WALK	8"	1.5'	1.5'
BIT. CONCRETE PARKING	12"	2'	1'

BITUMINOUS CONCRETE PAVEMENT DETAIL (DRIVEWAY AND AUTO COURT)
N.T.S.

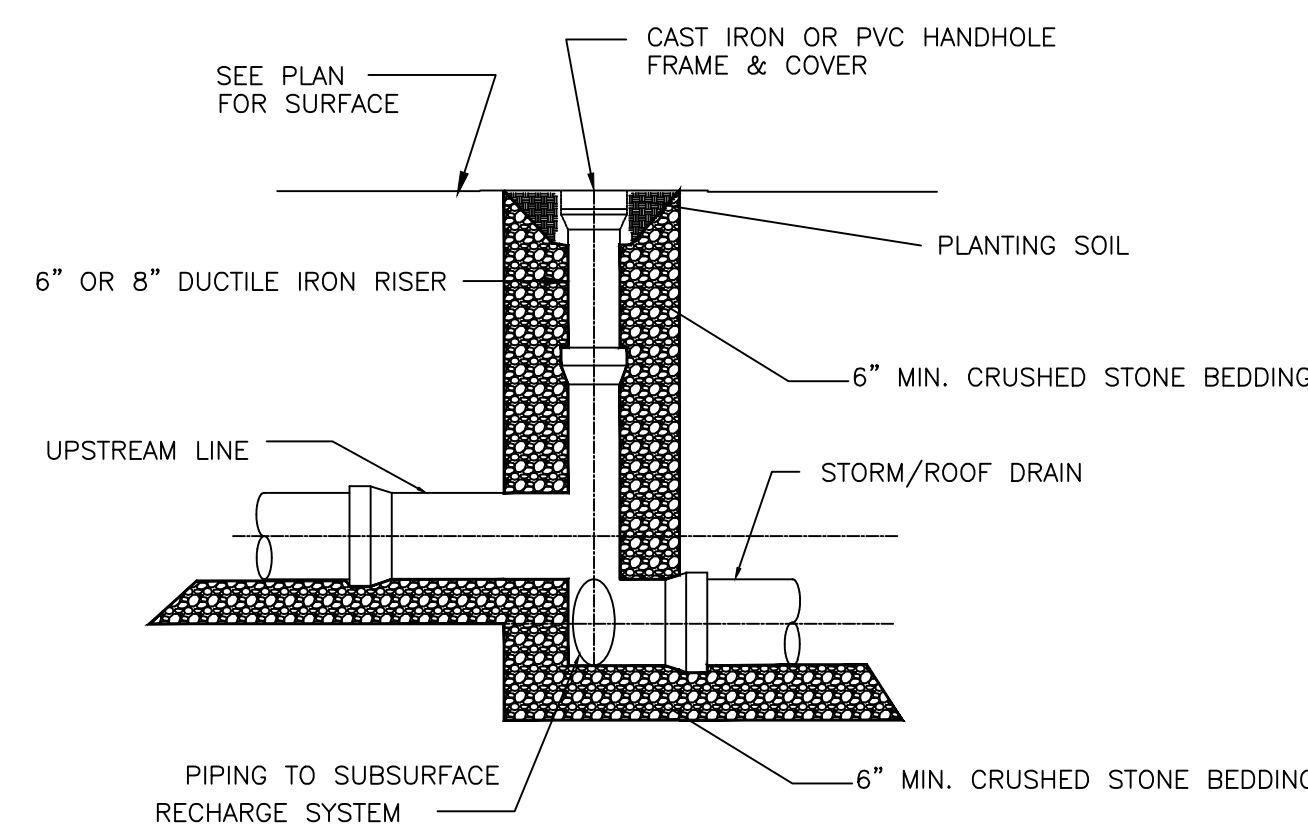

STORM DRAIN CLEANOUT
N.T.S.

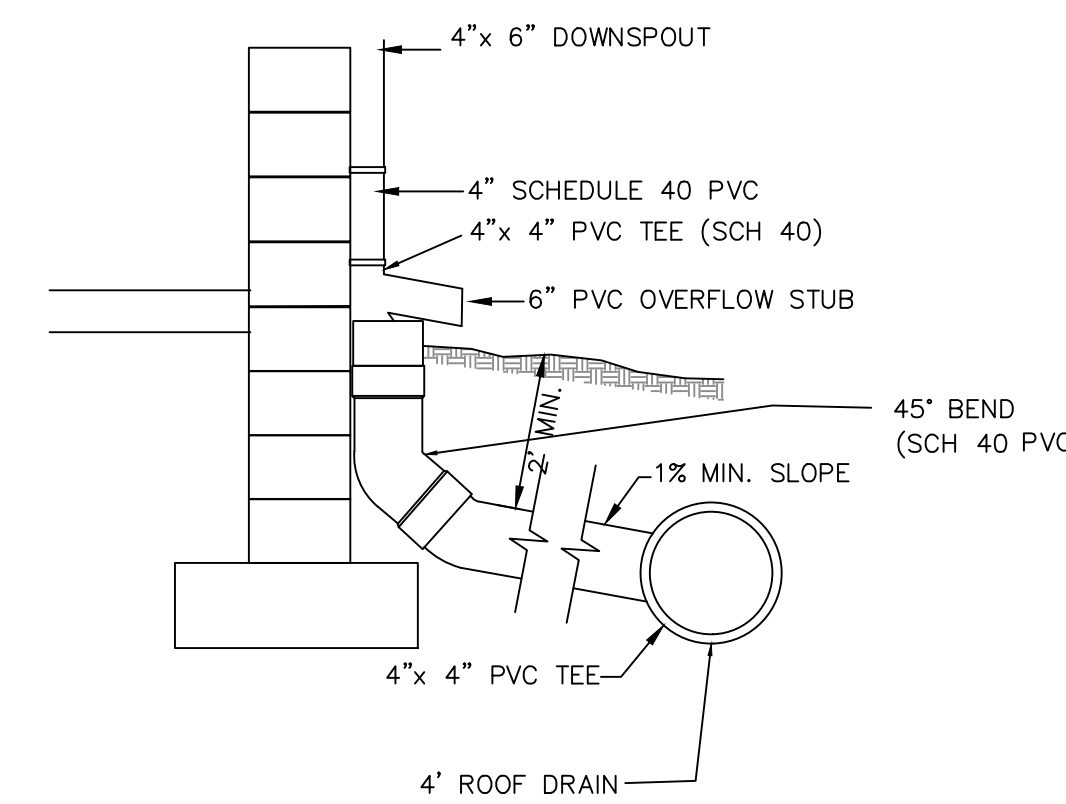

ROOF DRAIN COLLECTOR DETAIL
N.T.S.

1	REV. EROSION CONTROL BARRIER	10/20/22
NO.	REVISION	DATE

SITE PLAN
FOR
PROPOSED RESIDENCE
AT
222 SOUTH PLEASANT STREET
HINGHAM, MA 02043

PREPARED FOR: RYAN AND ALEXIS SILLERY
222 S. PLEASANT STREET
HINGHAM, MA 02043

Site Engineering Consultants, Inc.
55 Grape Shot Road
Sharon, Massachusetts 02067
TEL: (781) 784-0326
FAX: (781) 784-0482
CONSULTING CIVIL ENGINEERS

SITE DETAILS

SCALE: AS NOTED DATE: 09/19/2022
DRAWN BY: A.S.
CHECKED BY:
PROJECT NO: 0307

SHEET 4 OF 5