

# PREDEVELOPMENT STORMWATER MANAGEMENT ANALYSIS

W.S. 1  
 Area = 10,481.0 sf  
 CN = 59  
 Tc = 6.0 min.

W.S. 2  
 Area = 112,587.9 sf  
 CN = 66  
 Tc = 6.0 min.

W.S. 3  
 Area = 11,155.0 sf  
 CN = 46  
 Tc = 6.0 min.

NRCS SOILS CLASSIFICATIONS:  
 289C - HINKLEY-GRAVELLY SANDY LOAM; HSG-A  
 110C - CANTON-CHATFIELD-ROCK OUTCROP; HSG-B

MAP 148 PARCEL 009  
 N/F OSTHEIMER, JOHN T.  
 & JOAN N.  
 BK.3944 PG.501

MAP 149 PARCEL 002  
 N/F OTTO, RANDALL L. & KAREN  
 BK.37552 PG.96

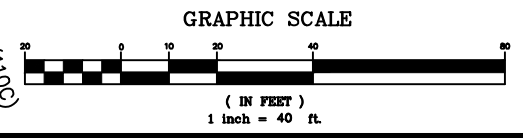
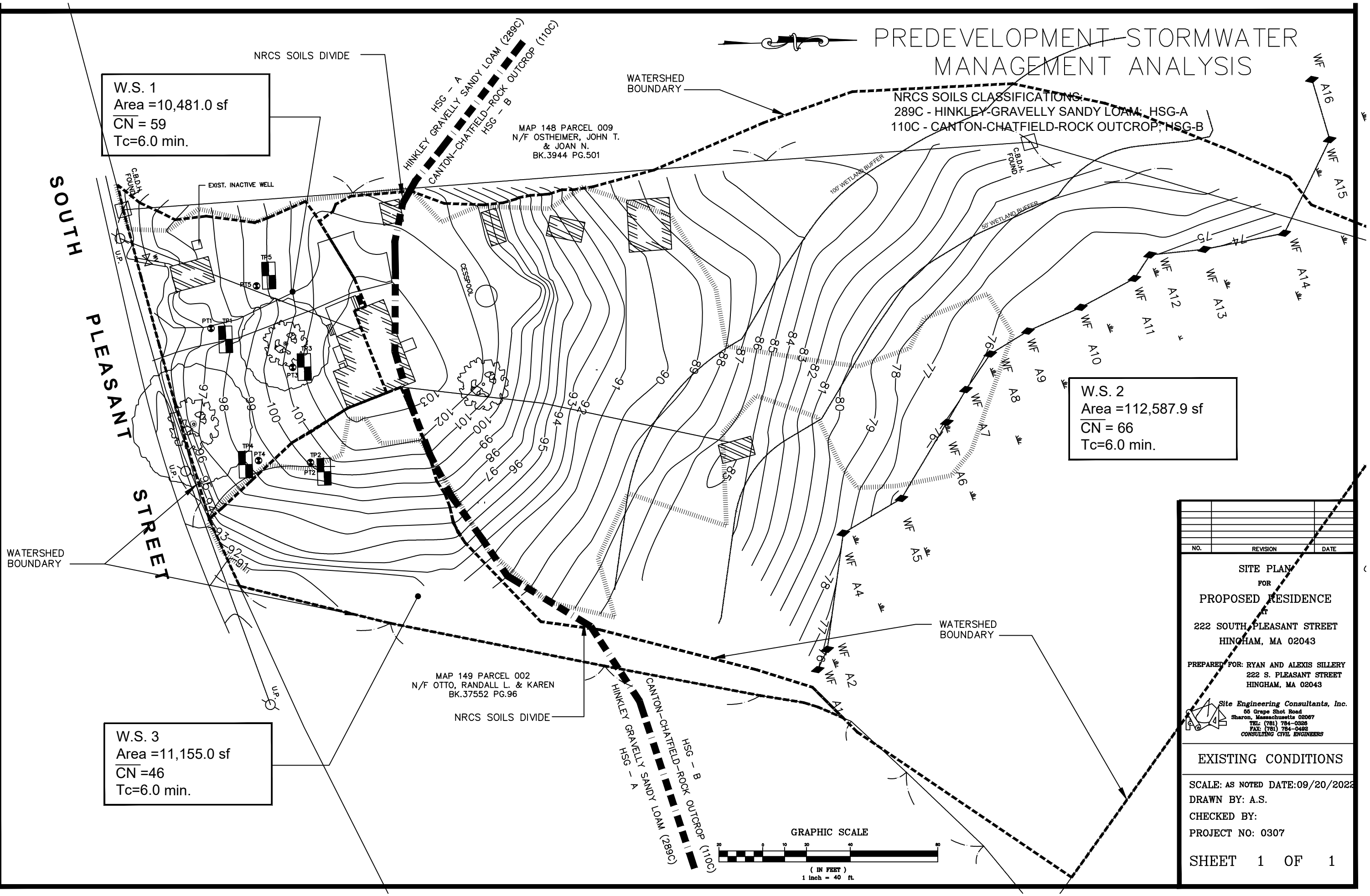

NO.	REVISION	DATE

**SITE PLAN**  
 FOR  
**PROPOSED RESIDENCE**  
 AT  
 222 SOUTH PLEASANT STREET  
 HINGHAM, MA 02043  
 PREPARED FOR: RYAN AND ALEXIS SILLERY  
 222 S. PLEASANT STREET  
 HINGHAM, MA 02043  
 Site Engineering Consultants, Inc.  
 55 Grape Shot Road  
 Sharon, Massachusetts 02067  
 TEL: (781) 784-0329  
 FAX: (781) 784-0492  
 CONSULTING CIVIL ENGINEERS

**EXISTING CONDITIONS**  
 SCALE: AS NOTED DATE: 09/20/2022  
 DRAWN BY: A.S.  
 CHECKED BY:  
 PROJECT NO: 0307  
**SHEET 1 OF 1**