

RECEIVED
MAR 31 2023
Board of Appeals
Hingham, MA

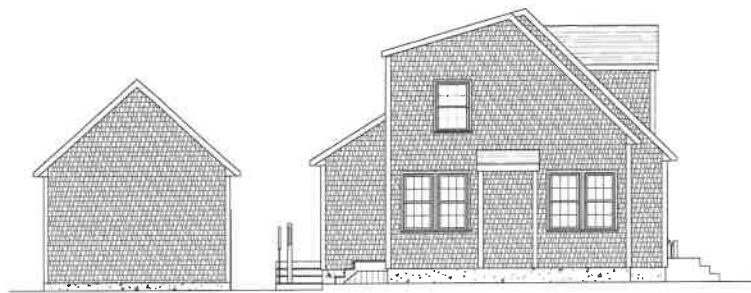

	P O Box 709 hingham, ma 02043 p: 617.699.8395 e: info@ocoarch.com	4 Palmers Lane Hingham, MA Front Elevation	A201	scale : 1/8" = 1'-0" date: 03.27.23 file: crawford_sd
---	--	---	-------------	---



① Chimney Side
1/8" = 1'-0"

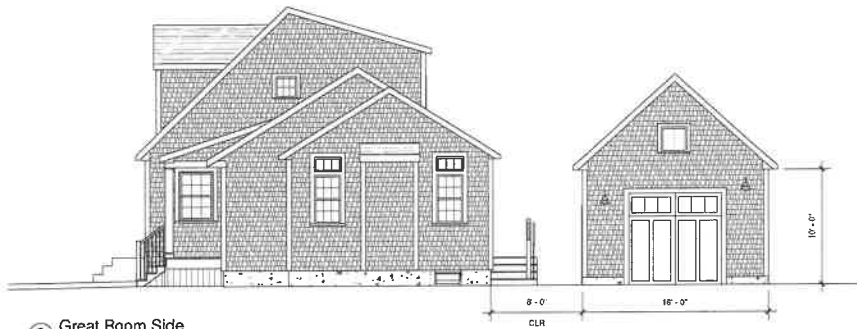

② Great Room Side
1/8" = 1'-0"



P O Box 709
hingham, ma 02043
p: 617.699.8395
e: info @ ocoarch.com

4 Palmers Lane Hingham, MA
Side Elevations

A202

scale : 1/8" = 1'-0"
date: 03.27.23
file: crawford_sd

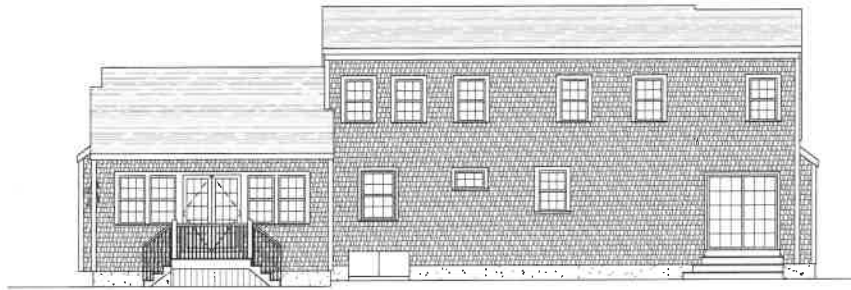

① Rear
1/8" = 1'-0"



② Rear with Garage
1/8" = 1'-0"



P O Box 709
hingham, ma 02043
p: 617.699.8395
e: info @ ocoarch.com

4 Palmers Lane Hingham, MA
Rear Elevations

A203

scale : 1/8" = 1'-0"
date: 03.27.23
file: crawford_sd