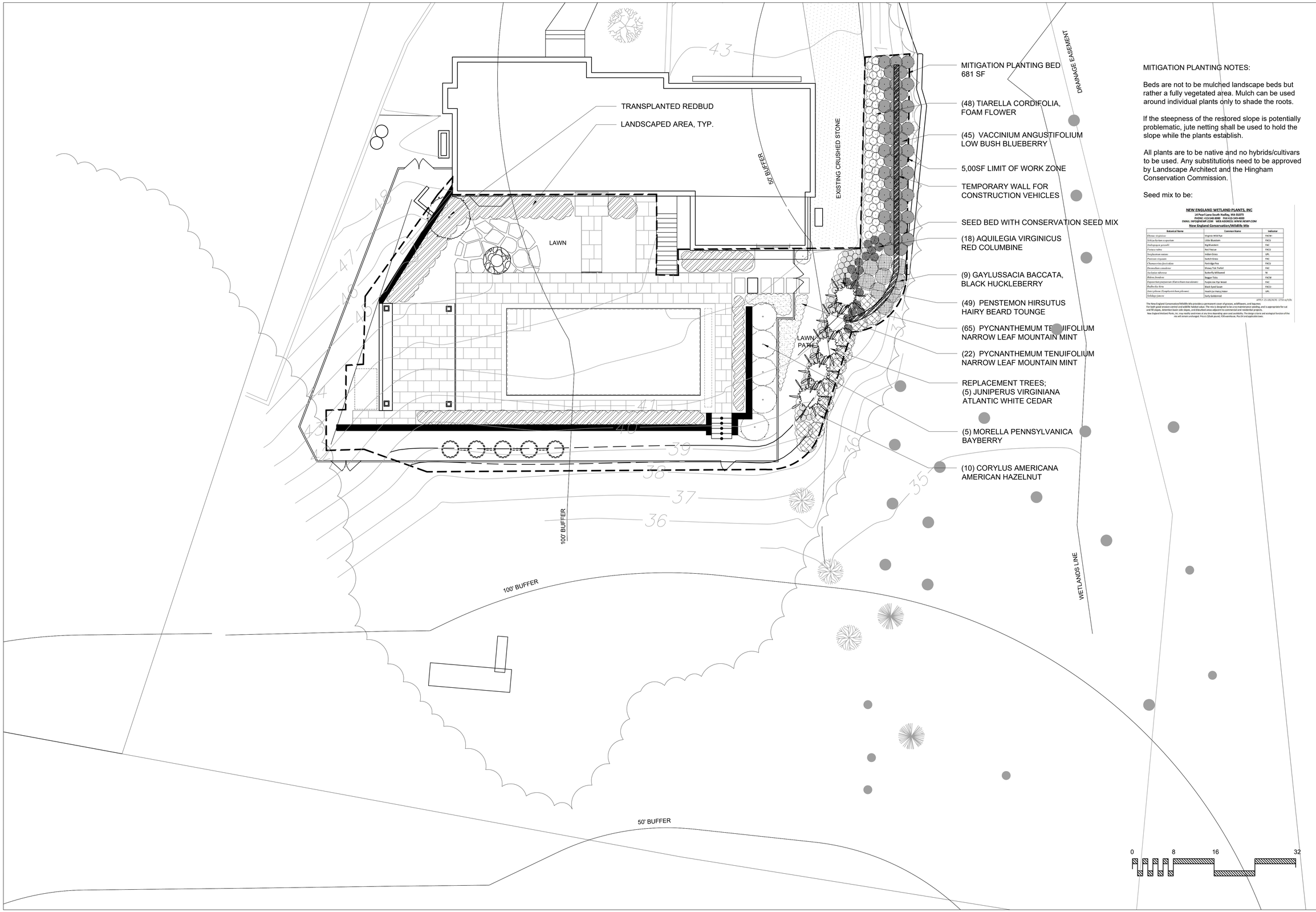

MITIGATION PLANTING NOTES:

Beds are not to be mulched landscape beds but rather a fully vegetated area. Mulch can be used around individual plants only to shade the roots.

If the steepness of the restored slope is potentially problematic, jute netting shall be used to hold the slope while the plants establish.

All plants are to be native and no hybrids/cultivars to be used. Any substitutions need to be approved by Landscape Architect and the Hingham Conservation Commission.

Seed mix to be:

NEW ENGLAND WETLAND PLANTS, INC
14 Pearl Lane South Hadley, MA 01075
PHONE: 413-548-8080 FAX 413-549-4000
EMAIL: INFO@NEWP.COM WEB ADDRESS: WWW.NEWP.COM
New England Conservation/Wildlife Mix

Botanical Name	Common Name	Indicator
Elymus virginicus	Virginia Wild Rye	FACW-
Schizachyrium scoparium	Little Bluestem	FACU
Andropogon gerardii	Big Bluestem	FAC
Festuca rubra	Red Fescue	FACU
Sorghastrum nutans	Indian Grass	UPL
Panicum virgatum	Switch Grass	FAC
Chamaecrista fasciculata	Partridge Pea	FACU
Desmodium canadense	Showy Tick Trefoil	FAC
Asclepias tuberosa	Butterfly Milkweed	NI
Bidens frondosa	Beggar Ticks	FACW
Elytrigia repens (Agropyron repens)	Purple Joe Pye Weed	FAC
Rudbeckia hirta	Black Eyed Susan	FACU
Asteraceae (Compositae)	Heath (or Heart) Aster	UPL
Solidago juncea	Early Goldenrod	UPL

APPLY: 25 LBS/ACRE : 575# sq ft/lb

The New England Conservation/Wildlife Mix provides a permanent cover of grasses, wildflowers, and legumes. For both good erosion control and wildlife habitat value. The mix is designed to be a no-maintenance seeding, and is appropriate for cut and fill slopes, detention basin side slopes, and disturbed areas adjacent to commercial and residential projects.
New England Wetland Plants, Inc. may modify seed mixes at any time depending upon seed availability. The design criteria and ecological function of the mix will remain unchanged. Prices $35/lb parcel, $30 warehouse. Plus tax and applicable taxes.

PATRICIA VAN BUSKIRK
LANDSCAPE ARCHITECTURE

18 Summit Dr.
Hingham, MA 02043
781.923.0741
www.patriciavanbuskirk.com
tricia@patriciavanbuskirk.com

Murphy Residence
8 Newtowne Dr.
Hingham, MA

FEBRUARY 6, 2025

MITIGATION PLANTING

L-2