

LOCUS MAP

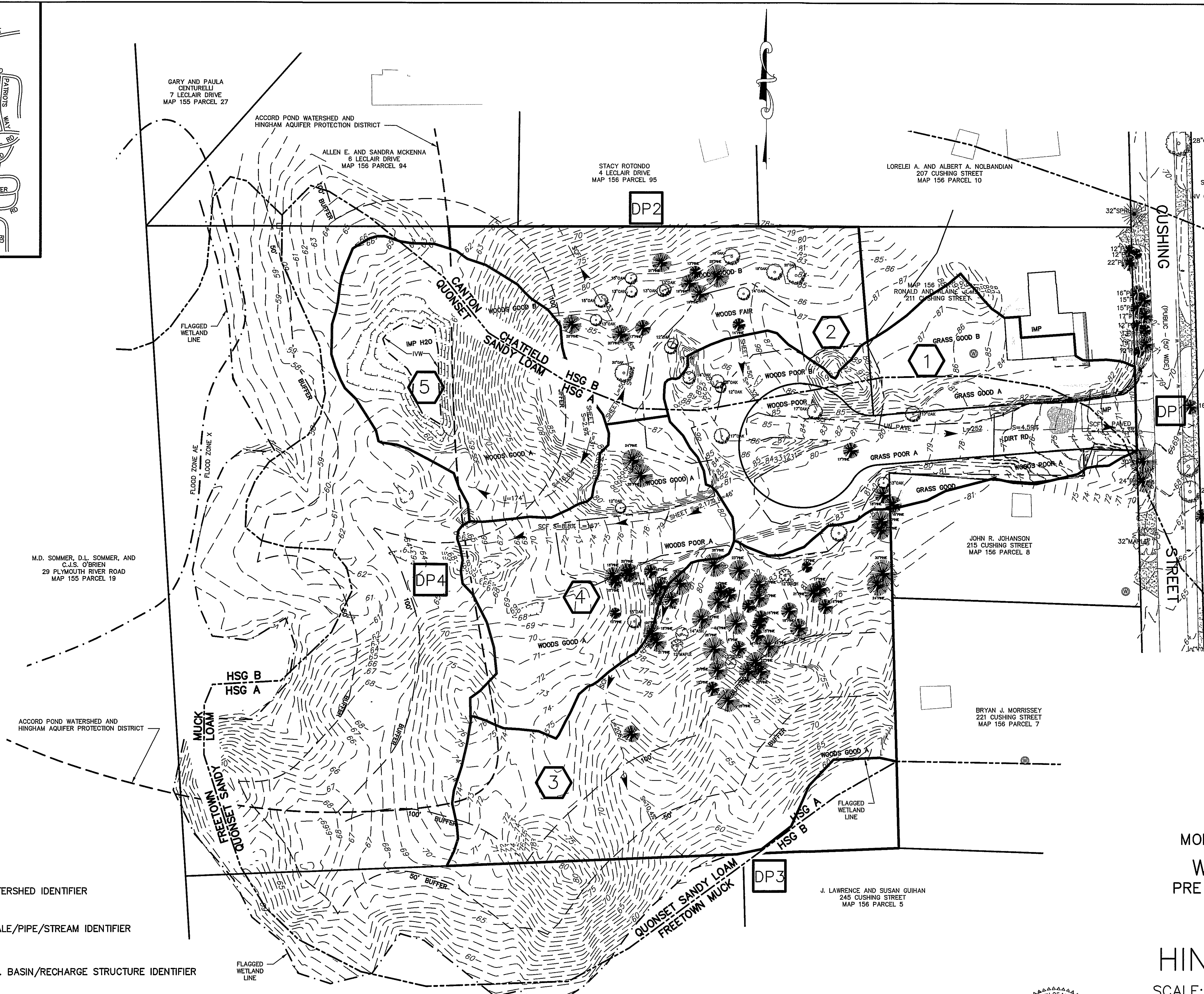

**LEGEND**

- WATERSHED IDENTIFIER
- SWALE/PIPE/STREAM IDENTIFIER
- DET. BASIN/RECHARGE STRUCTURE IDENTIFIER
- DESIGN POINT
- WATERSHED DIVIDE
- SOIL DIVIDE
- TIME OF CONCENTRATION
- FLAGGED WETLAND LINE

EXISTING UTILITY POLE TO BE REMAIN IN SERVICE

NO.	DATE	DESCRIPTION	BY

**OWNER**  
 JACQUELINE B. MURRAY AND  
 KENNETH J. MURRAY, TRUSTEES  
 192 NEPONSET STREET  
 CANTON, MA 02021

**APPLICANT**  
 SHEPARD INVESTMENTS, LLC  
 c/o ROBERT SHEPARD  
 37 DERBY STREET, SUITE ONE  
 HINGHAM, MA 02043

**COREY'S WAY  
 MODIFIED SUBDIVISION PLAN  
 WATERSHED PLAN  
 PRE DEVELOPMENT CONDITION**  
 FOR  
 213 CUSHING STREET  
 IN  
**HINGHAM, MASS.**

SCALE: 1"=40' FEBRUARY 25, 2020

**ROSS ENGINEERING COMPANY INC.**  
 PROFESSIONAL ENGINEERS - LAND SURVEYORS  
 683 MAIN STREET  
 NORWELL, MASS. 02061  
 (781)659-1325

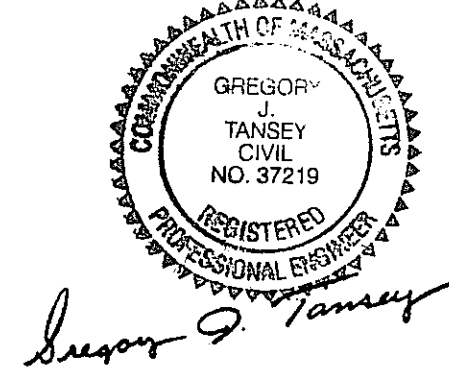

*Gregory Tansey*

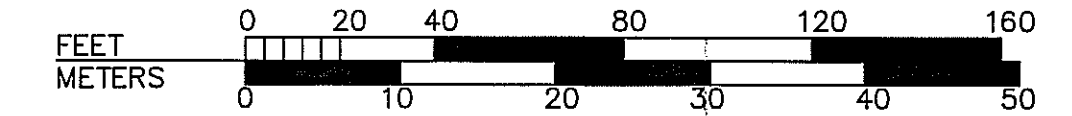

Q:\010\001-4250\072\072 CD\Production Drawings\4072\CD\072.DWG 3/4/2020 2:04 PM DWG TO PDF.plt

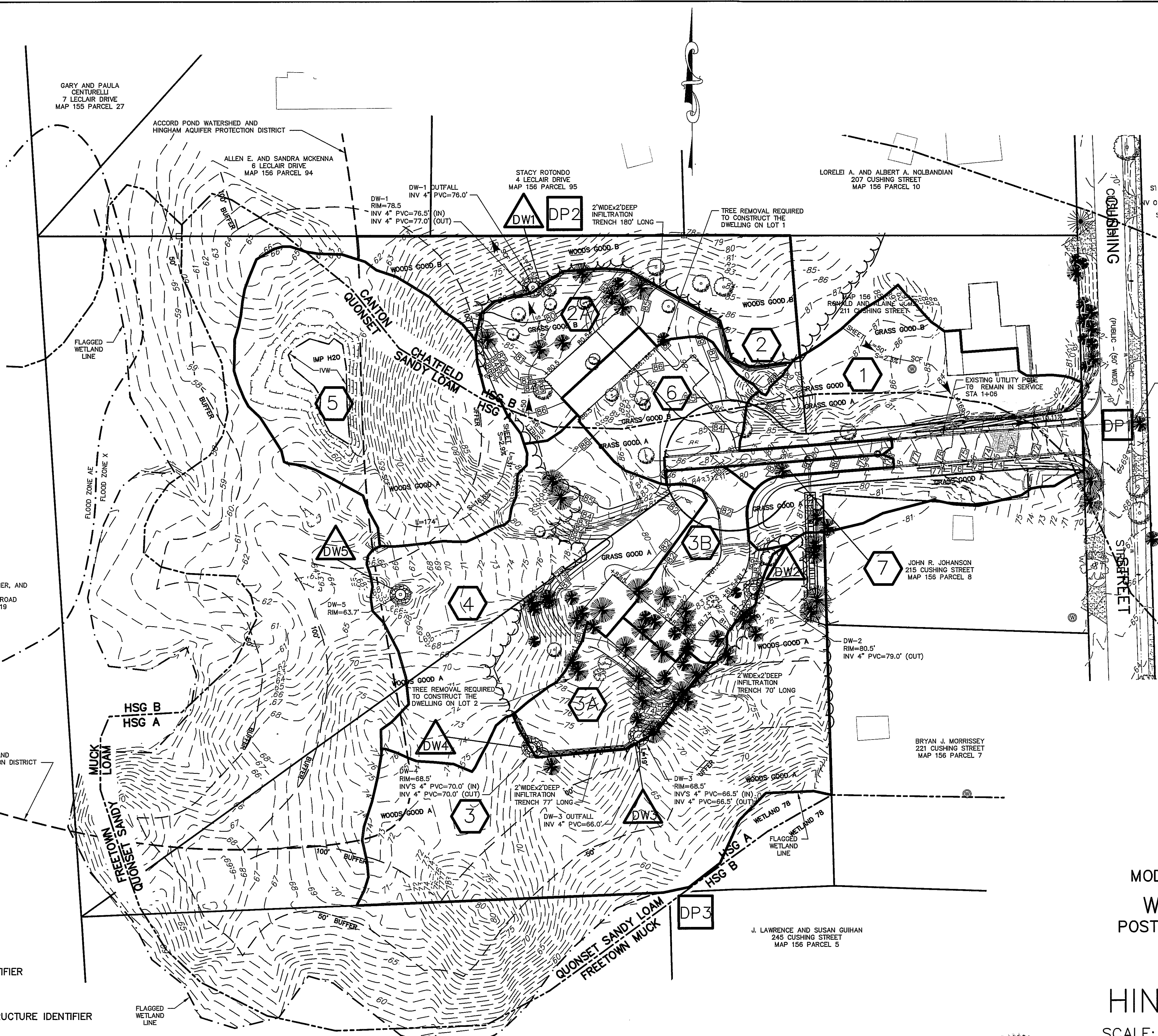
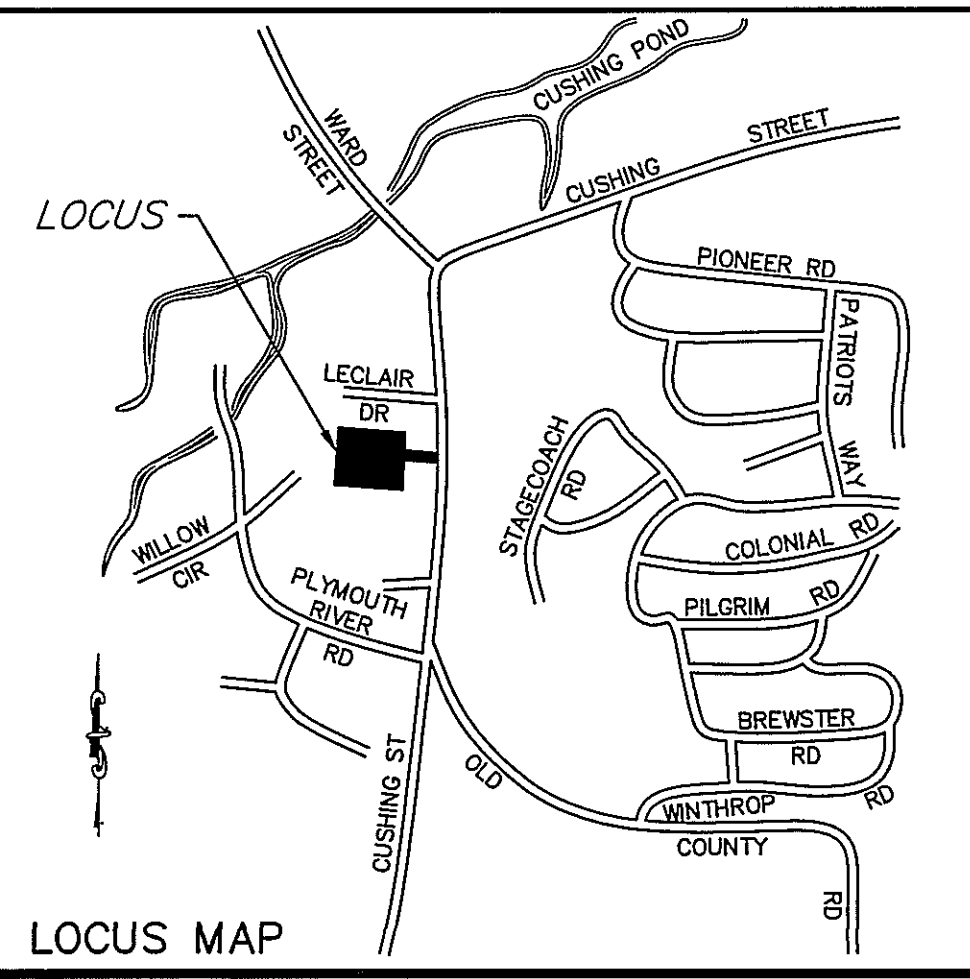

**LEGEND**

- WATERSHED IDENTIFIER
- SWALE/PIPE/STREAM IDENTIFIER
- DET. BASIN/RECHARGE STRUCTURE IDENTIFIER
- DESIGN POINT
- WATERSHED DIVIDE
- NEWFIELDS B  
MERRIMAC A SOIL DIVIDE
- TIME OF CONCENTRATION
- FLAGGED WETLAND LINE

NO.	DATE	DESCRIPTION	BY

**OWNER**  
 JACQUELINE B. MURRAY AND  
 KENNETH J. MURRAY, TRUSTEES  
 192 NEPONSET STREET  
 CANTON, MA 02021

**APPLICANT**  
 SHEPARD INVESTMENTS, LLC  
 c/o ROBERT SHEPARD  
 37 DERBY STREET, SUITE ONE  
 HINGHAM, MA 02043

**COREY'S WAY  
 MODIFIED SUBDIVISION PLAN  
 WATERSHED PLAN  
 POST DEVELOPMENT CONDITION  
 FOR  
 213 CUSHING STREET  
 IN  
 HINGHAM, MASS.**

SCALE: 1"=40' FEBRUARY 25, 2020

**ROSS ENGINEERING COMPANY INC.**  
 PROFESSIONAL ENGINEERS - LAND SURVEYORS  
 683 MAIN STREET  
 NORWELL, MASS. 02061  
 (781)659-1325

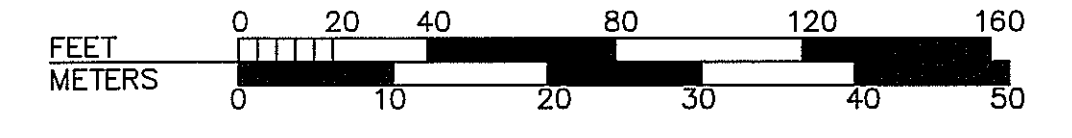
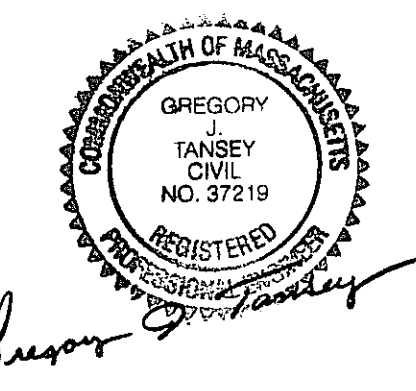

Q:\056\001-4256\072\072.dwg 3/1/2020 2:04:48 PM DWG TO PDF.plt