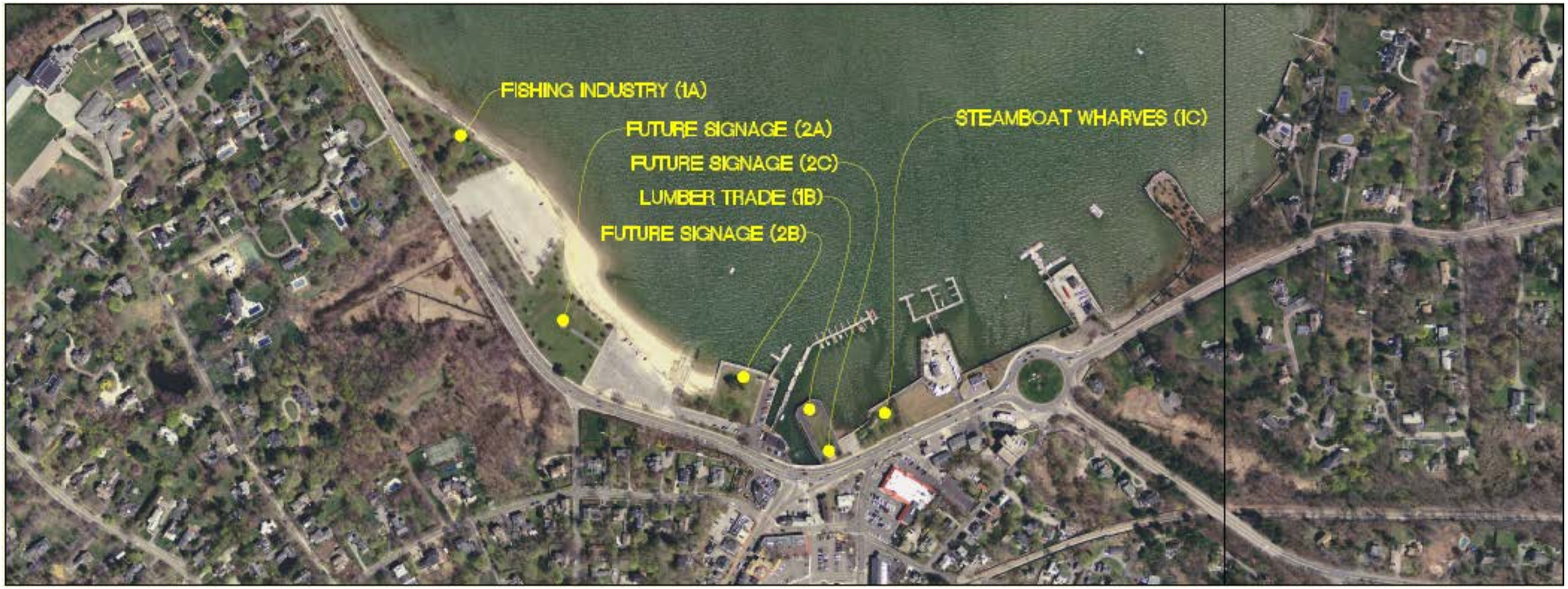
FISHING INDUSTRY (1A)
FUTURE SIGNAGE (2A)
FUTURE SIGNAGE (2C)
LUMBER TRADE (1B)
FUTURE SIGNAGE (2B)
STEAMBOAT WHARVES (1C)